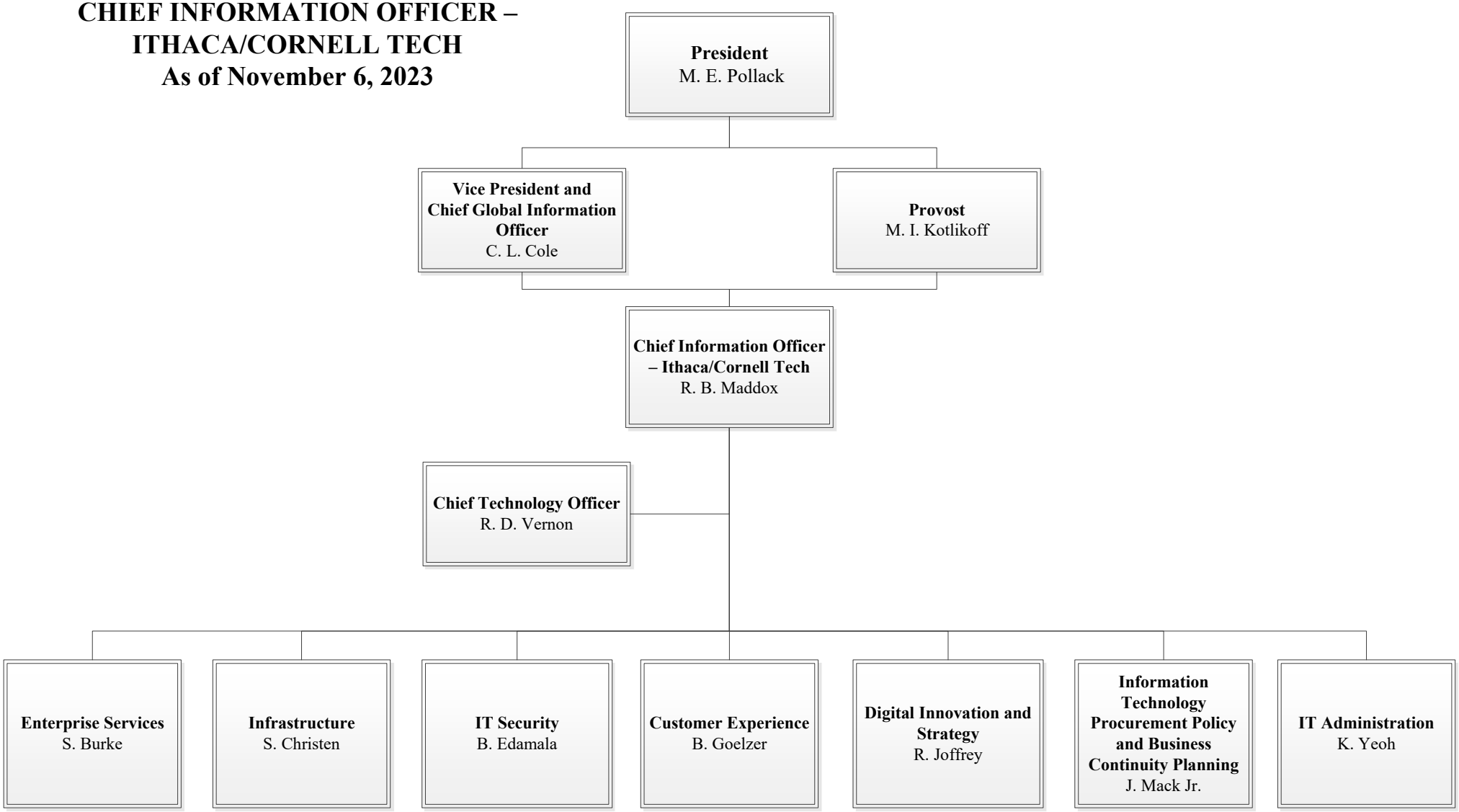CHIEF INFORMATION OFFICER – ITHACA/CORNELL TECH
As of November 6, 2023